

Nome Cliente: Confprofessioni

Avvio panel professionisti

9 marzo 2010

Indagine su

I professionisti e la crisi

Campione 600 professionisti

Rappresentatività delle aree professionali:

Sono stati individuati quattro gruppi
afferenti alle diverse aree professionali

Rappresentatività del territorio nazionale:

Sono stati individuati quattro gruppi
afferenti alle diverse macro aree regionali

Indagine telefonica con sistema Cati
Realizzata da IPR feedback srl



Domanda 1: Nell'anno 2009 ha risentito della crisi?

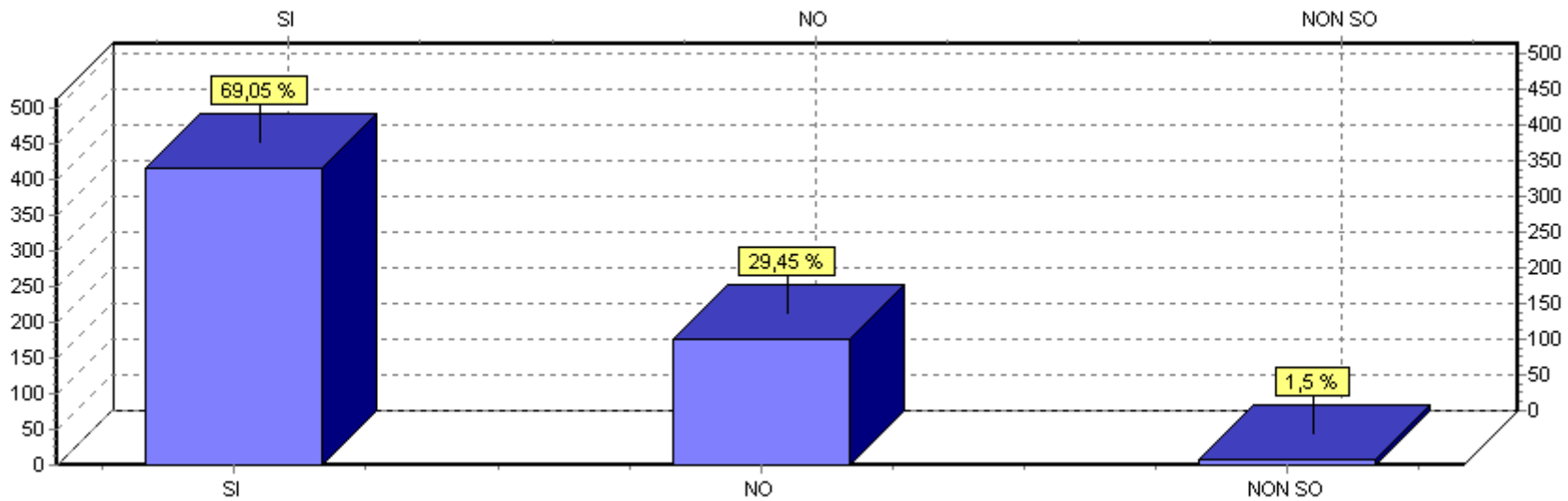

La risposta delle categorie professionali

Domanda 1: Nell'anno 2009 ha risentito della crisi?

economica

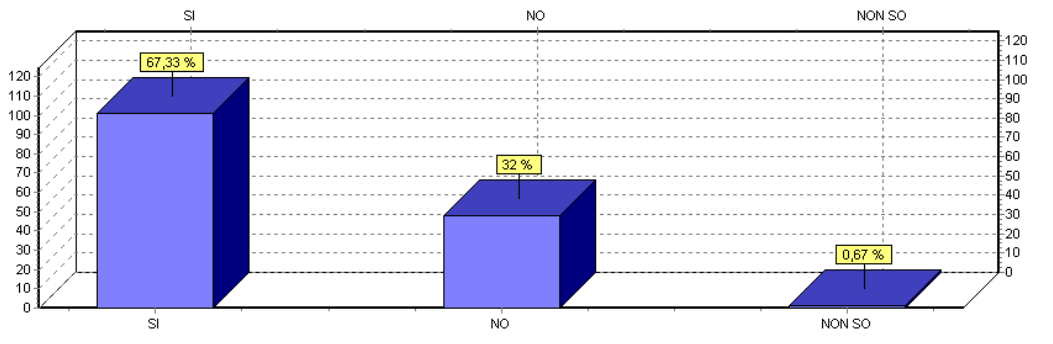

giuridica

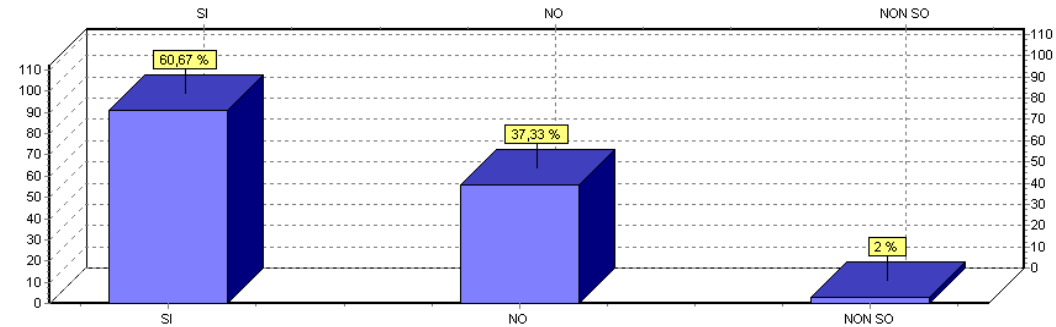

tecnica

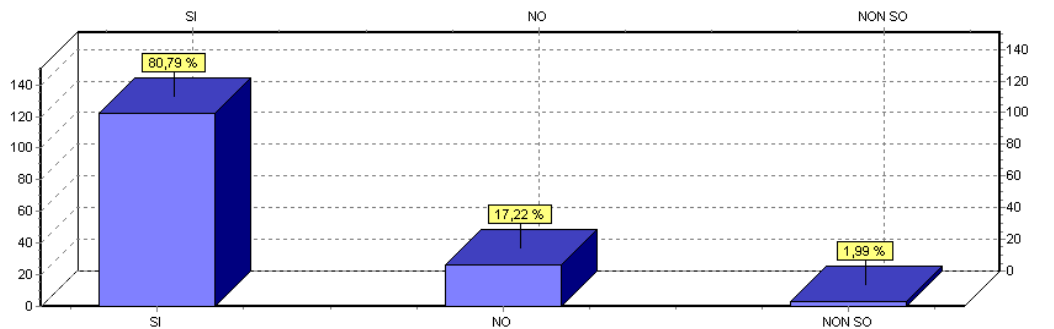

sanitaria

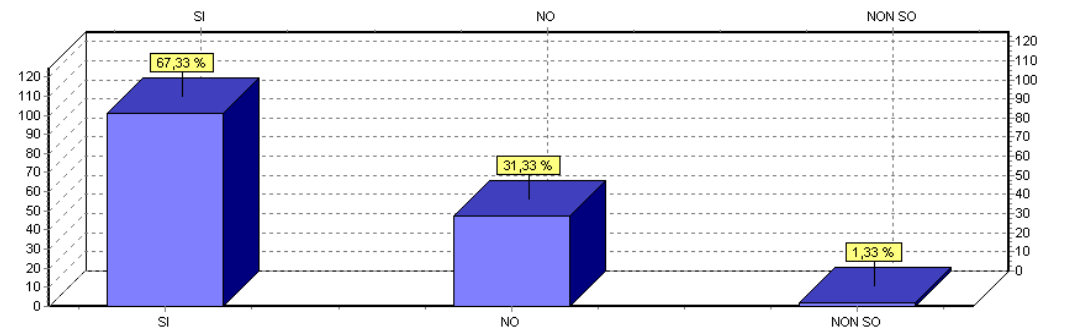

La risposta dei territori

Domanda 1: Nell'anno 2009 ha risentito della crisi?

Nord Ovest

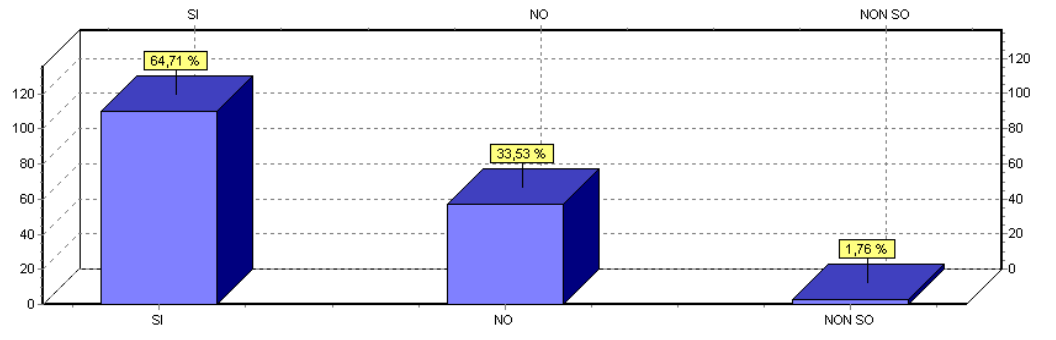

Nord Est

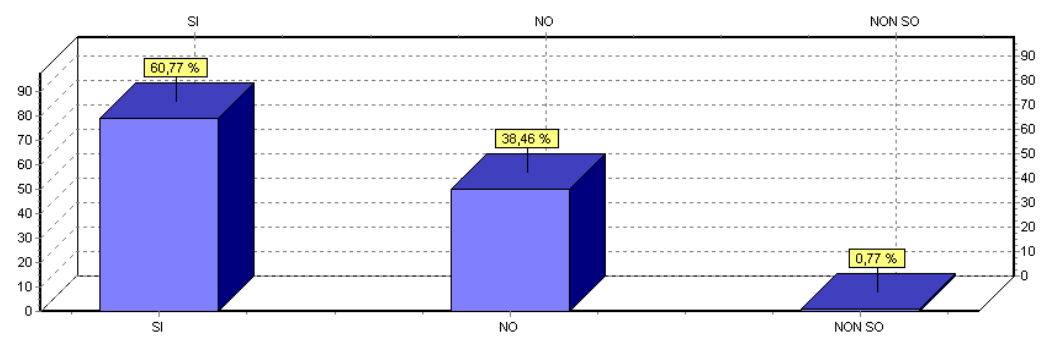

Centro

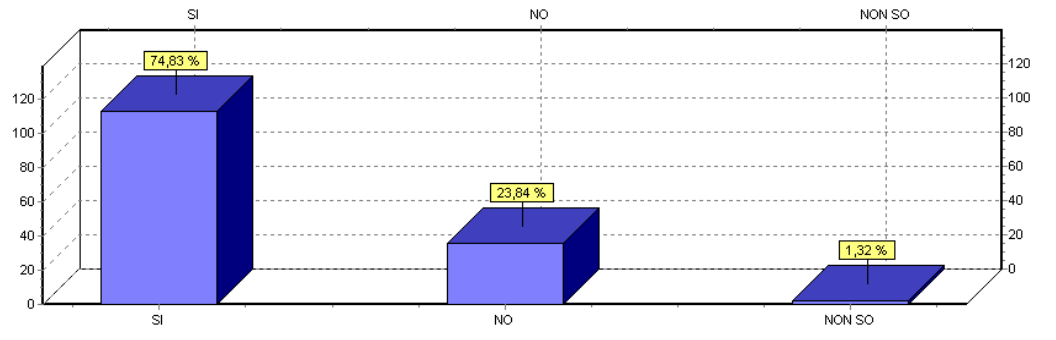

Sud e Isole

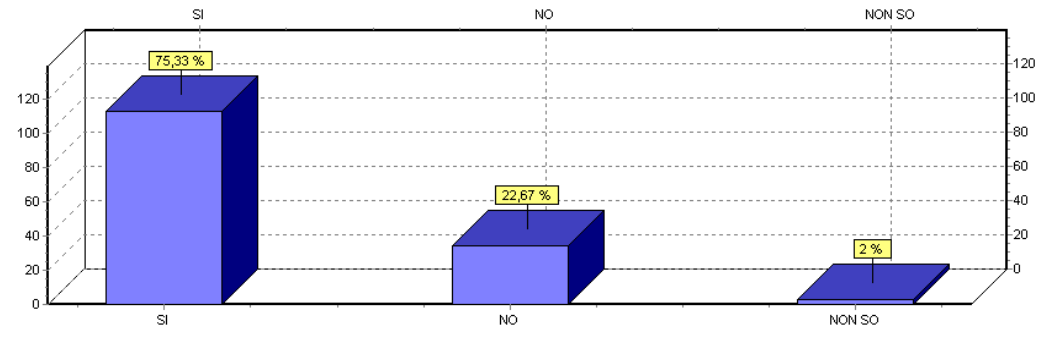

Domanda 2: L'attività si è ridotta?

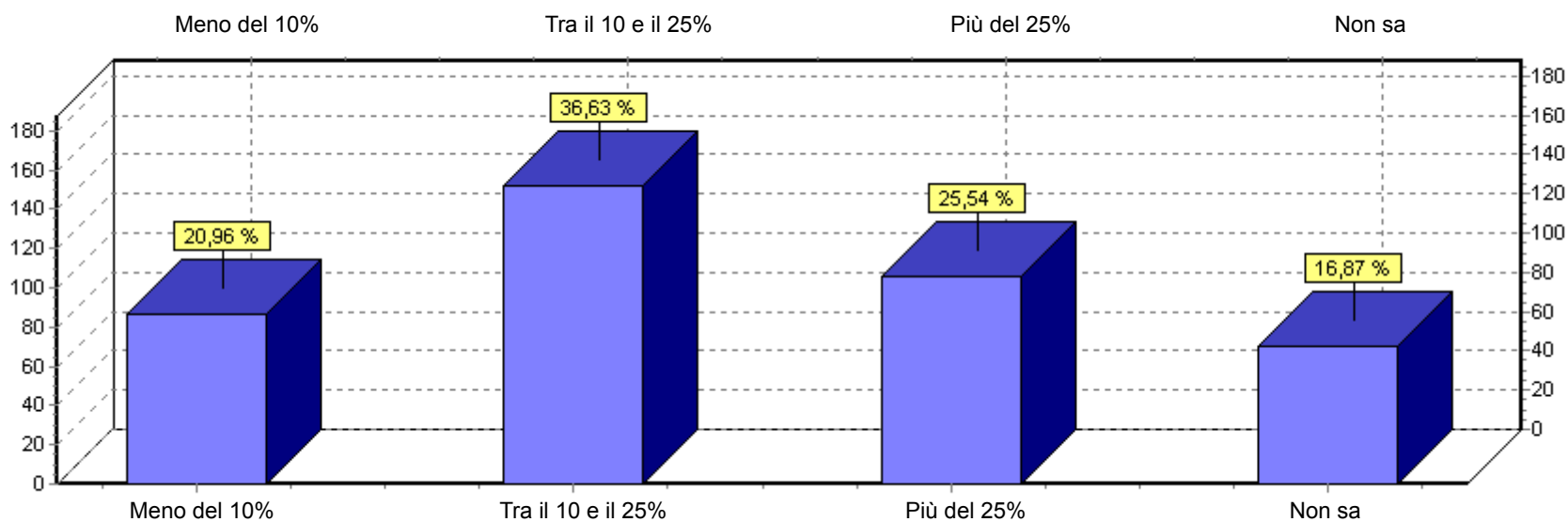

La risposta delle categorie professionali

**Domanda 2: L'attività si è ridotta?
giuridica**

economica

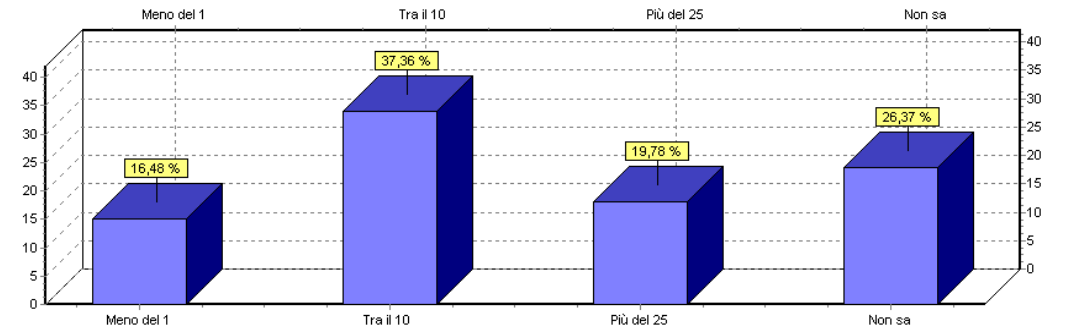
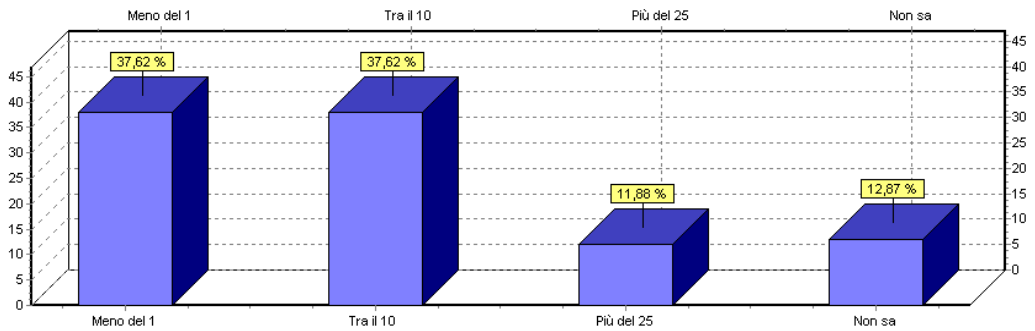

tecnica

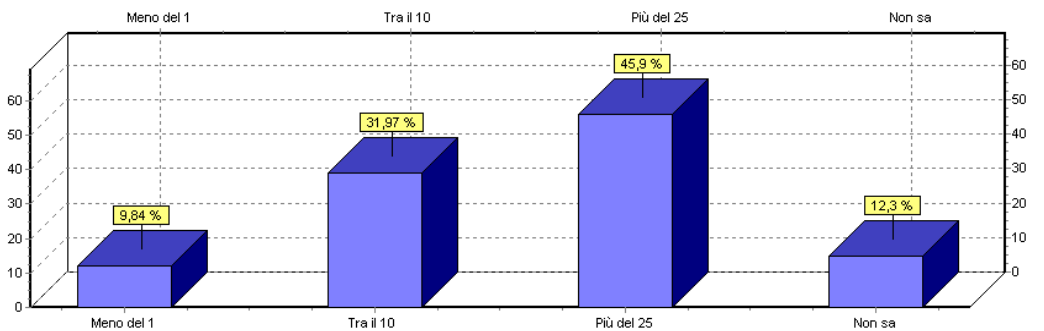

sanitaria

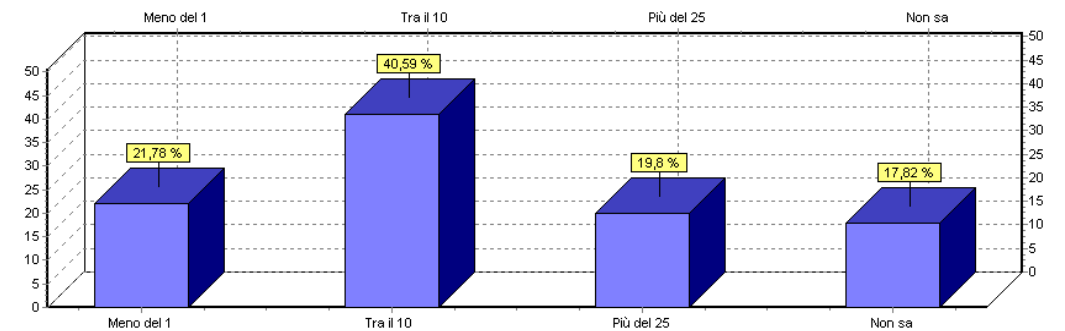

La risposta dei territori

Domanda 2: L'attività si è ridotta?

Nord Ovest

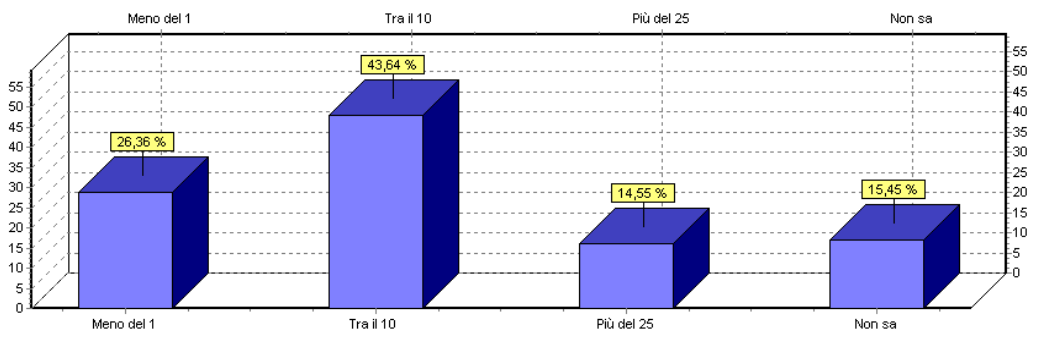

Nord Est

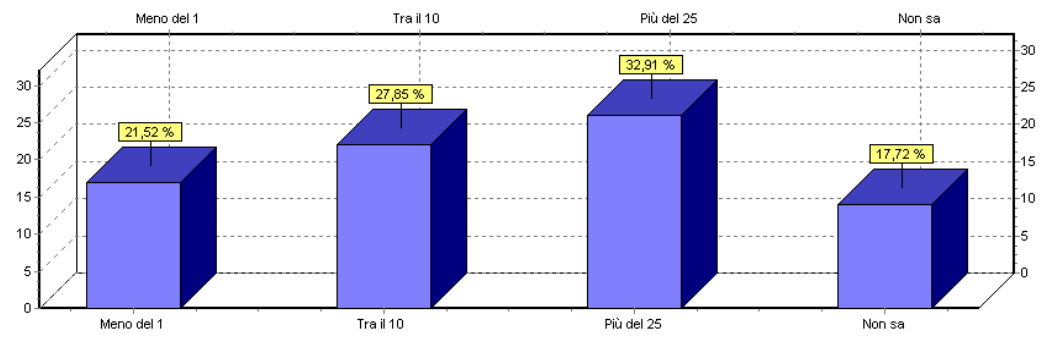

Centro

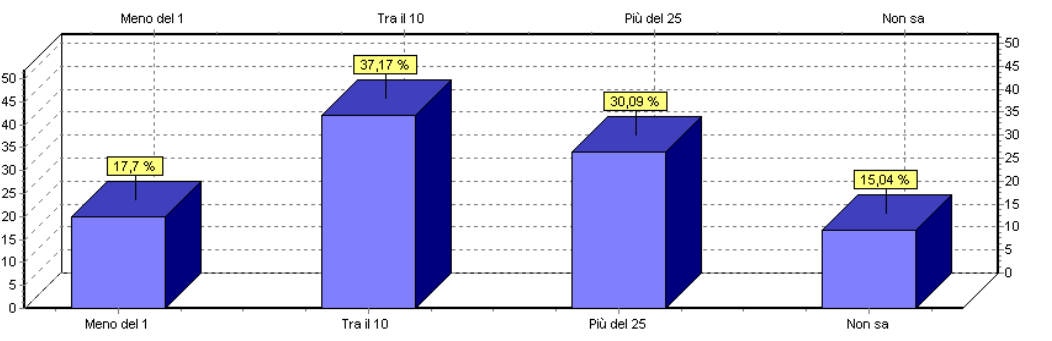

Sud e Isole

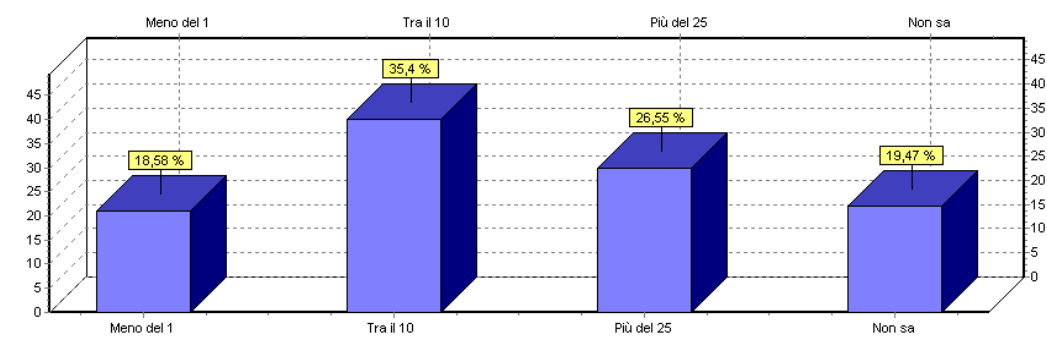

Domanda 3: Il numero di collaboratori nel 2009 è

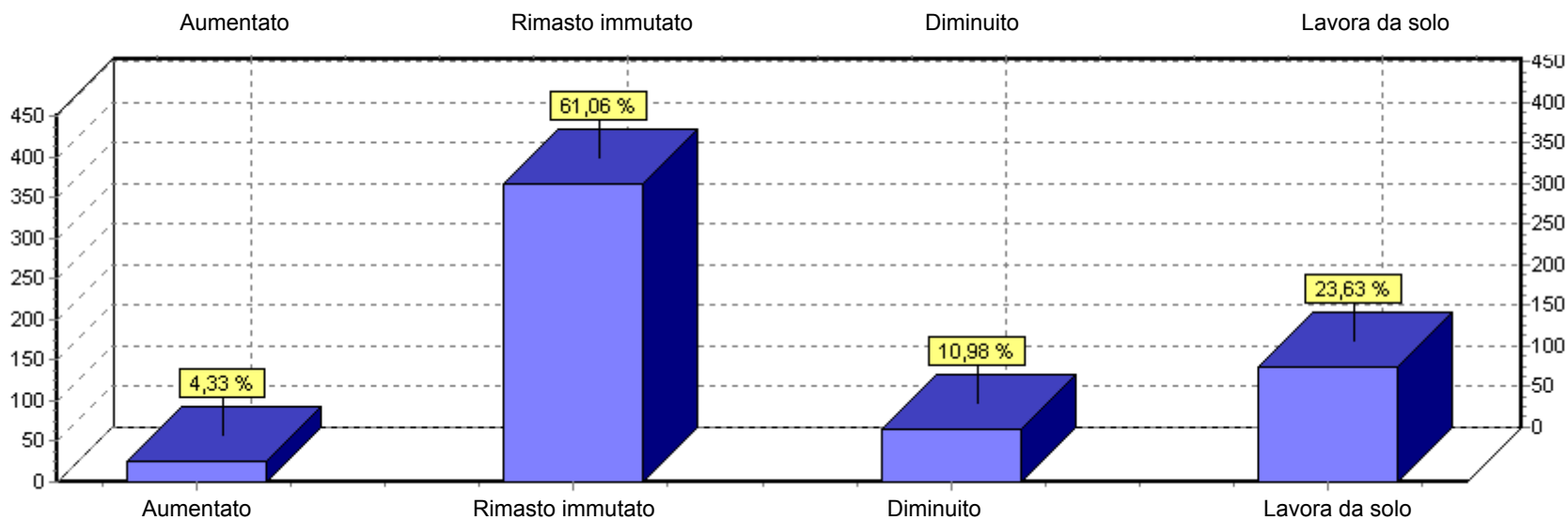

La risposta delle categorie professionali
Domanda 3: Il numero di collaboratori nel 2009 è

economica

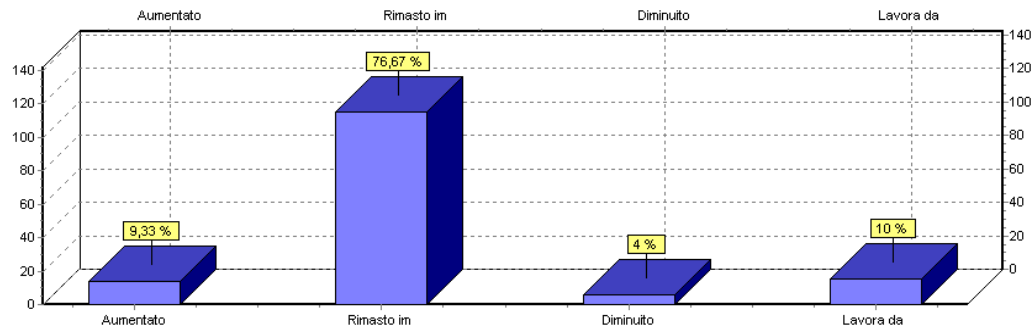

giuridica

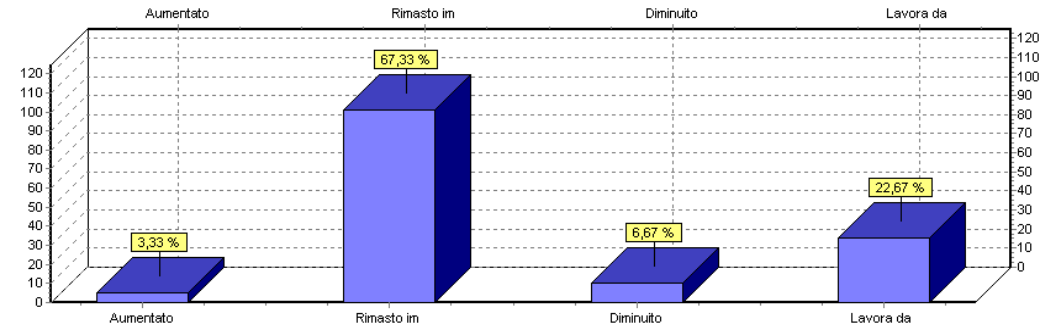

tecnica

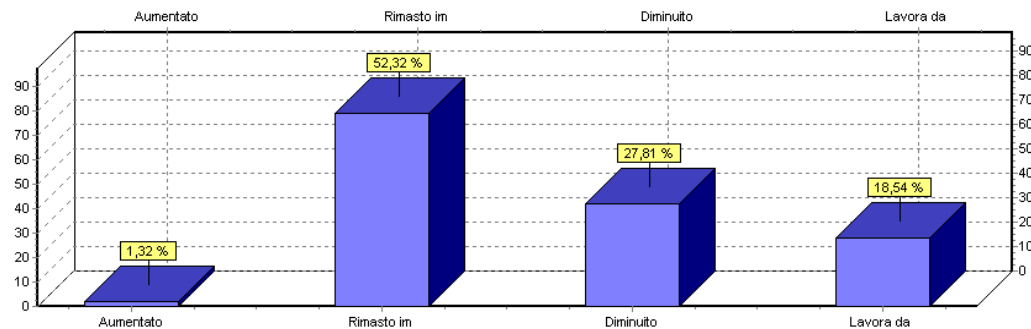

sanitaria

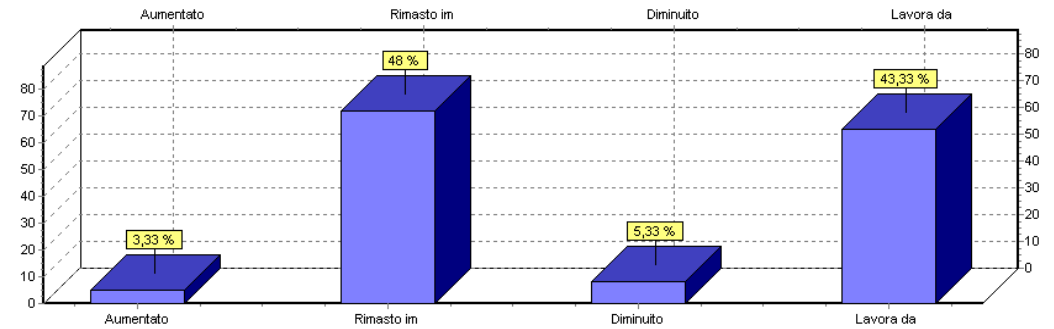

La risposta dei territori

Domanda 3: Il numero di collaboratori nel 2009 è

Nord Ovest

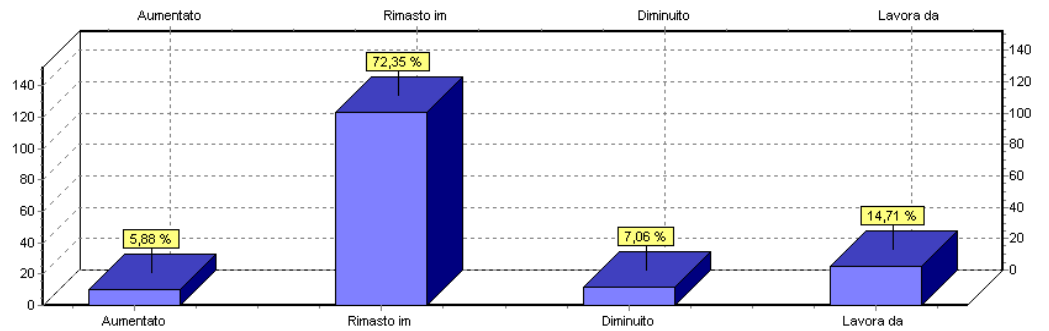

Nord Est

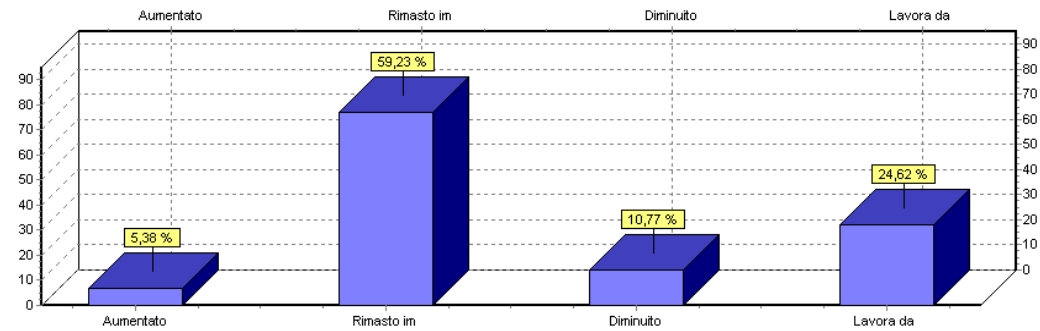

Centro

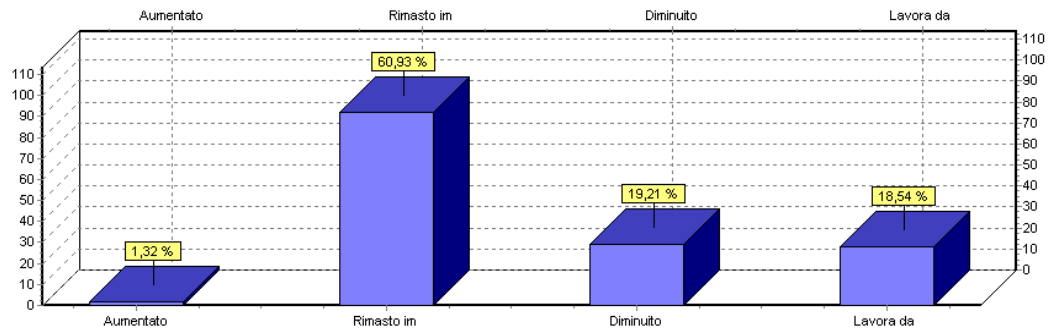

Sud e Isole

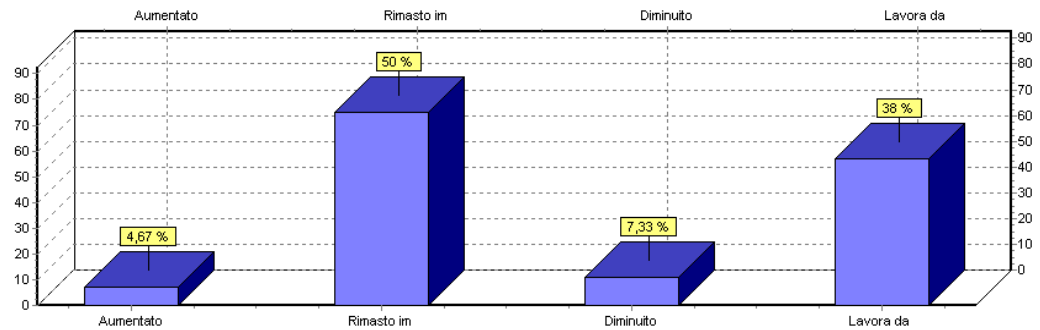

Domanda 4: Avverte segnali di ripresa in questo periodo?

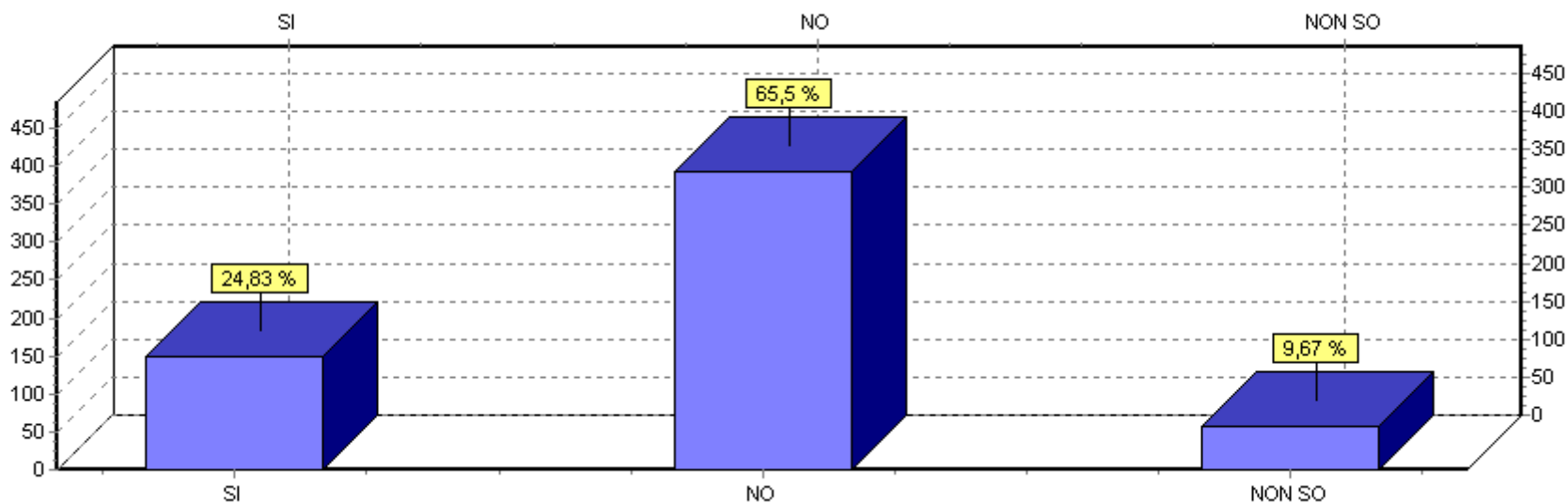

La risposta delle categorie professionali
Domanda 4: Avverte segnali di ripresa in questo periodo?

economica

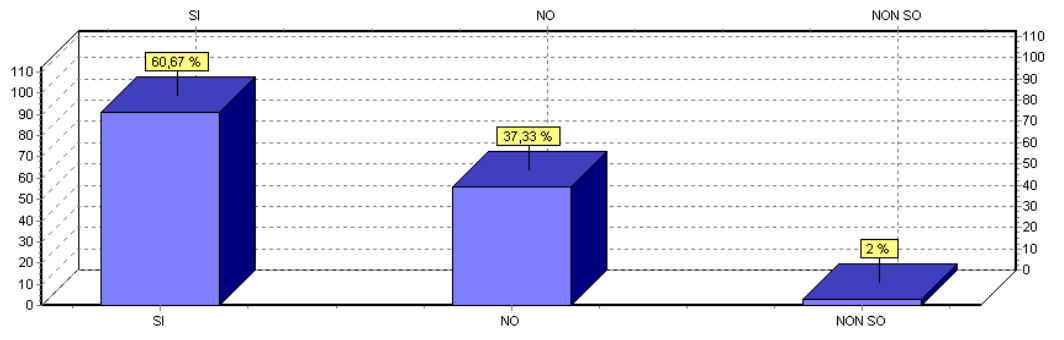

giuridica

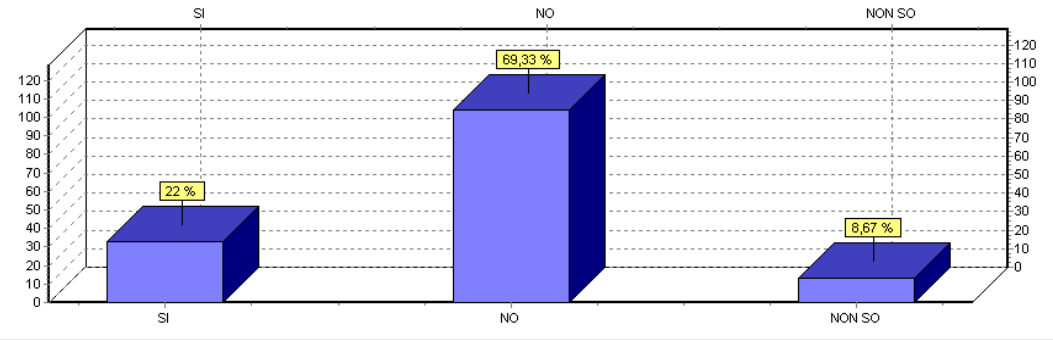

tecnica

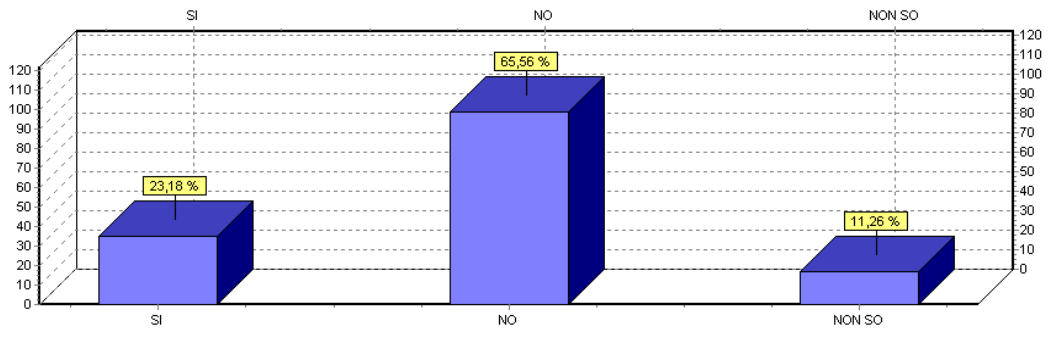

sanitaria

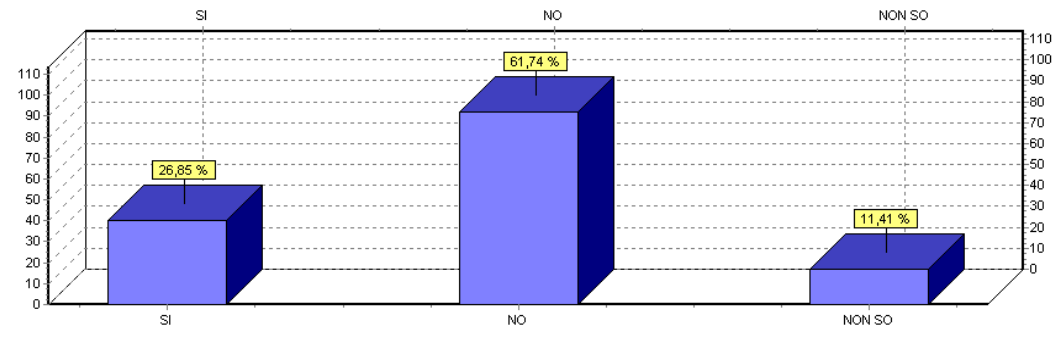

La risposta dei territori

Domanda 4: Avverte segnali di ripresa in questo periodo?

Nord Ovest

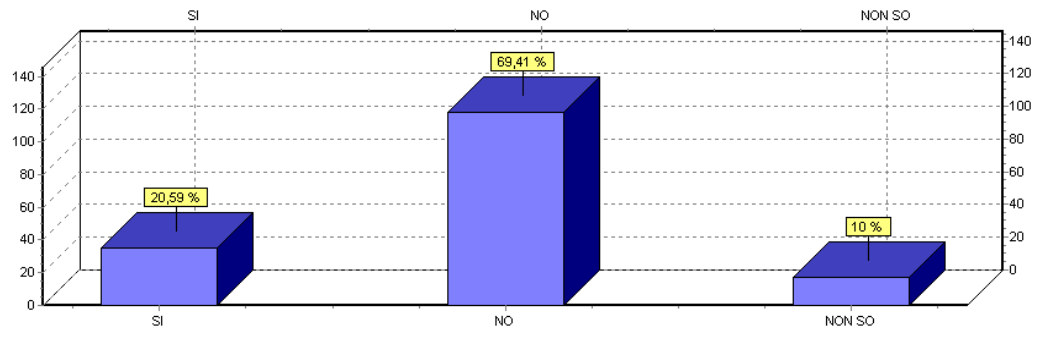

Nord Est

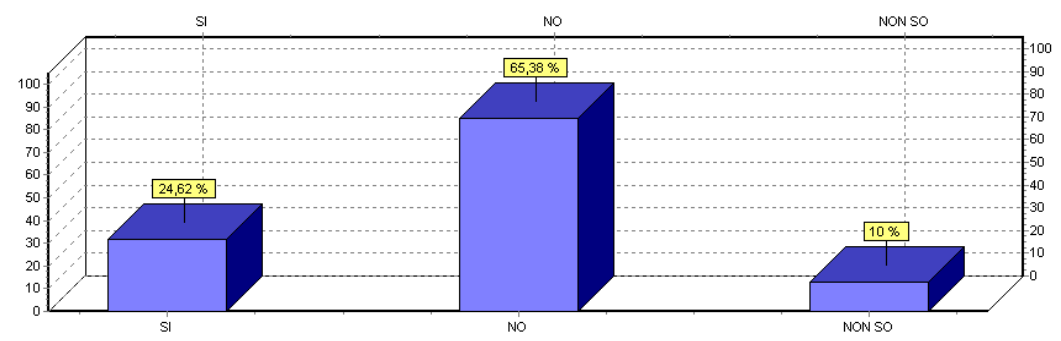

Centro

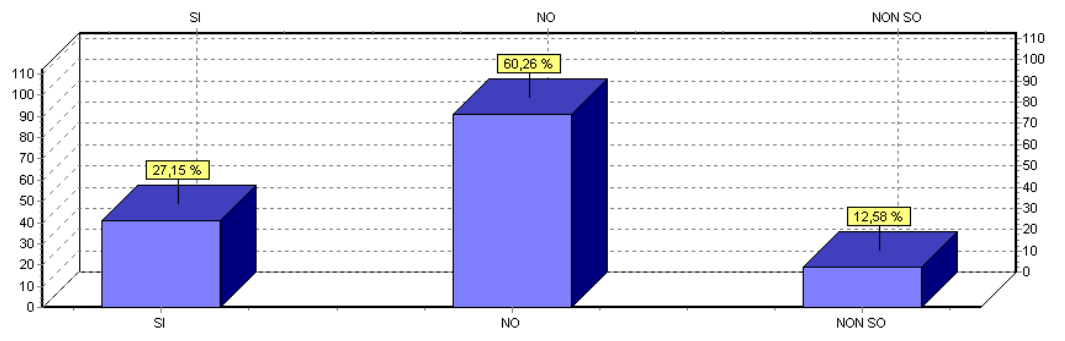

Sud e Isole

